PARTS OF S.W. 1/4 OF SEC.. 28, & N.W. 1/4 OF SEC. 33, T.7N.,R.1W., S.L B.&M.

8

NORTH OGDEN

BLOCK 9, PLAT A

TAXING UNIT: 10

IN NORTH OGDEN CITY

SCALE 1" = 50'

PREFIX: 18-008

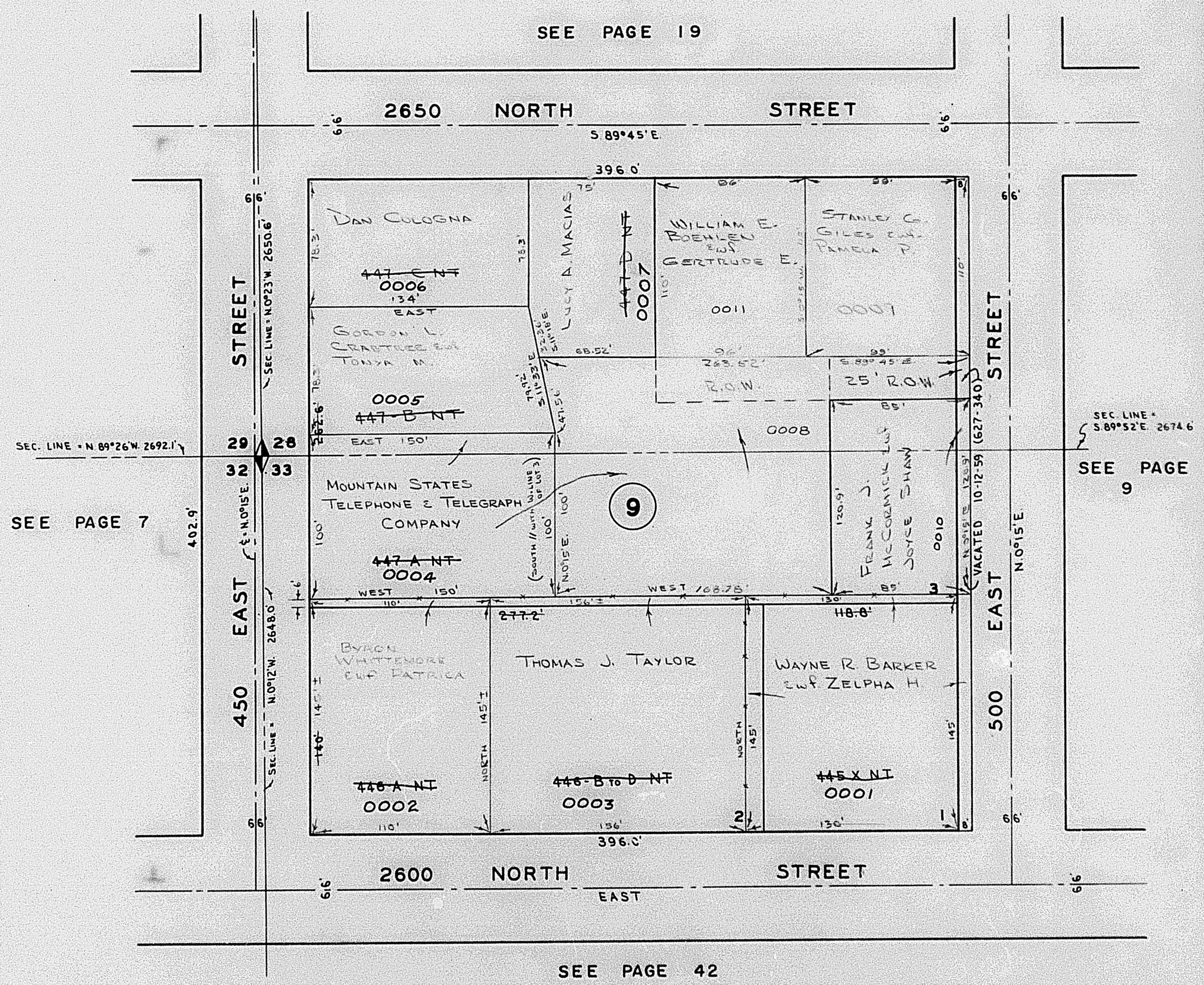

18

RB 2-65